

zahit®

ALÜMİNYUM SAN. VE TİC. A.Ş.



AKSESUAR KATALOĐU
ACCESSORIES CATALOGUE

www.zahit.com.tr

indeks

MENTEŞELER	2
KİLİT KARŞILIKLARI.....	3
PENCERE KOLLARI.....	3
KAPI KOLLARI	4
VASİSTAS GRUBU	5
SÜRGÜ GRUBU.....	6
BAĞLANTI GRUBU.....	6
CEPHE GENLEŞME CANTALARI	8
CEPHE ANKRAJ DEMİRLERİ.....	8
CEPHE MAKASLARI.....	8
ALÜM. ÇİFT AÇILIM GRUBU	9
FİTİL GRUBU.....	9
İTHAL AKSESUAR GRUBU.....	16
SIZDIRMAZLIK GRUBU.....	23
KASA PLASTİKLERİ	26
KENET PLASTİKLERİ	27
KALDIR SÜR MEKANİZMA.....	29
PVC KANALLI ÇİFT AÇILIM GRUBU	32
İZOLASYON GRUBU.....	33
KÜPEŞTE AKSESUAR GRUBU.....	34
KİLİT GRUBU	37
MAKİNA GRUBU	40
ISI CAM GRUBU.....	41
RULMAN GRUBU	42
TESTERE GRUBU	43
VİDA GRUBU.....	43
PASLANMAZ GRUBU	44

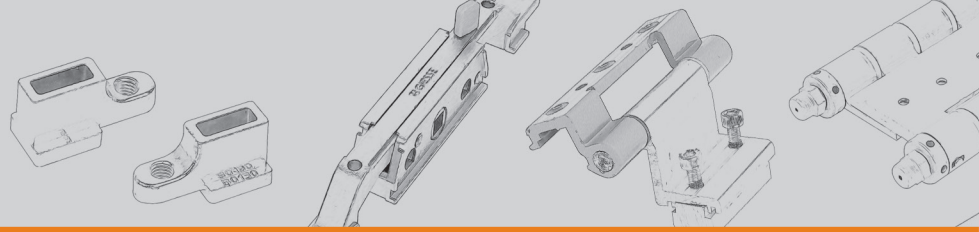

MENTEŞELER

A013

DÜZ ALDOKS MENTEŞE

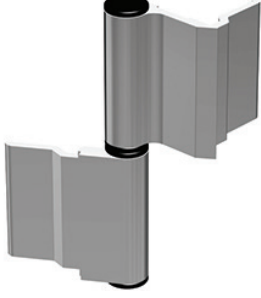

A014

SİSTEM MENTEŞE

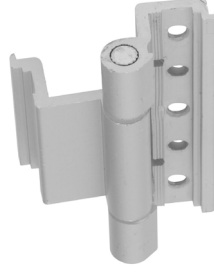

A014-5

SİSTEM MENTEŞE KAPI



A014-P

SİSTEM MENTEŞE PVC KANALLI



A014-W55

W55 SİSTEM PENCERE MENTEŞE



A015-A

ALDOKS PİVOT MENTEŞE



A015-S

SİSTEM PİVOT MENTEŞE

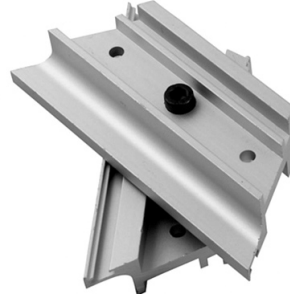

A016

DÜZ ALDOKS GEÇME MENTEŞE

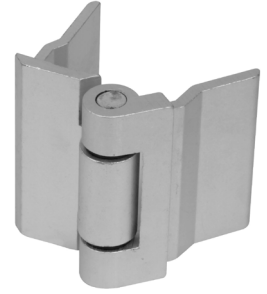

A017

C60 MENTEŞE TAKOZLU

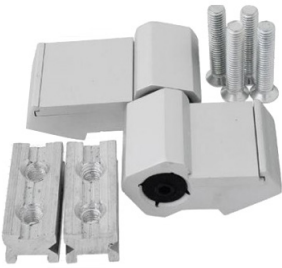

A018

DÜZ ALDOKS BABA MENTEŞE



A020

C60 BABA MENTEŞE

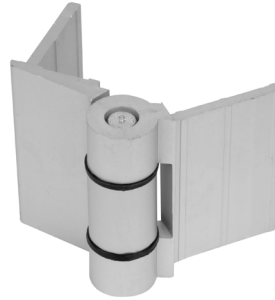

A021

OVAL MENTEŞE



A022

BURSA MENTEŞE



A025

ÇARPMA KAPI MENTEŞESİ 36'LİK



A050-D

ALDOKS DİLLİ KİLİT KARŞILIĞI



A050-M

ALDOKS MAKARALI KİLİT KARŞILIĞI

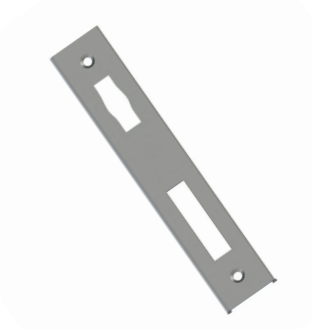

A050-S/D

SİSTEM DİLLİ KİLİT KARŞILIĞI

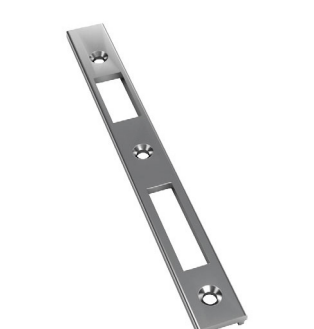

A050-S/M

SİSTEM MAKARALI KİLİT KARŞILIĞI



KİLİT KARŞILIKLARI

A051/D

C60 DİLLİ KİLİT KARŞILIĞI



A051/M

C60 MAKARALI KİLİT KARŞILIĞI



A009

C 60 KİLİT ALTI



A060

İNCE İSPANYOLET KOL



A063

KALIN İSPANYOLET KOL



A064

YAYLI TETİK KOL



A067

DÜZ EKSENEL KOL



PENCERE KOLLARI

A069

İNCE CEPHE KOLU



A070

CEPHE GİZLİ KANAT KOLU



A071

KIVRIK CEPHE KOLU



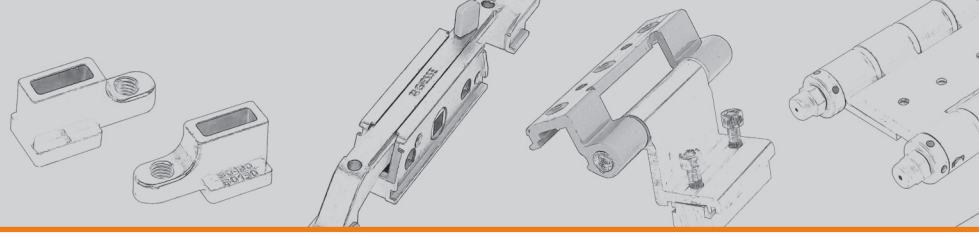

A080

KARE KOL 10 CM.



A081

MİNİ KIVRIK KOL



A082

BORU YARIM AY KOL



A084

YARIMAY KOL



A085

KIVRIK KOL

Ø 2,5 x 20 cm
Ø 2,5 x 30 cm
Ø 2,5 x 35 cm
Ø 2,5 x 40 cm
Ø 3,0 x 50 cm



A086

DÖKÜM SOSİS KOL



A087

HAVUZ KOL



A088

MİNİ ÇEKME KOL



A090

BASTON KOL

Ø 3,0 x 80 cm
Ø 3,0 x 90 cm
Ø 3,0 x 100 cm



A091

LAMA BANT KOL

70 cm
80 cm
90 cm
100 cm



A092

YAY KOL

Ø 3,0 x 50 cm
Ø 3,0 x 60 cm
Ø 3,0 x 70 cm
Ø 3,0 x 80 cm



Z400

AKBANK KOL 230 CM.

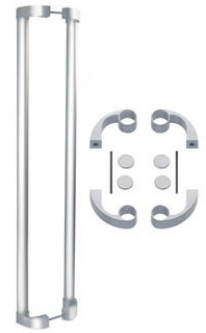

A094

ROZETLİ SOSİS KOL



A095

YAYLI SOSİS KOL



A096

SAVİO KAPI KOLU



A097

AYNALI ÇEKME KOL



A098

H KOL

Ø 3,0 x 50 cm
Ø 3,0 x 80 cm
Ø 3,0 x 100 cm



A099

KÖŞELİ H KOL

Ø 3,0 x 50 cm
Ø 3,0 x 80 cm
Ø 3,0 x 100 cm



A101

DAR AYNALI SOSİS KOL



A102

AYNALI KIVRIK ÇEKME KOL



A106

DAR AYNALI WC SOSİS KOL



A107

S KOL

Ø 3,0 x 80 cm
Ø 3,0 x 90 cm
Ø 3,0 x 100 cm



A120

ALDOKS VASİSTAS MAKAS

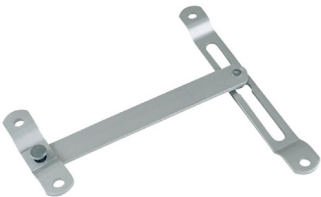

A121

SİSTEM VASİSTAS MAKAS



A121-İ

SİSTEM VASİSTAS MAKAS İTHAL



A130-A

ALDOKS ÇARPMA ÇİT ÇİT



A130-S

SİSTEM ÇARPMA ÇİT ÇİT



A-131

İTHAL ÇARPMA ÇİT ÇİT



VASİSTAS GRUBU

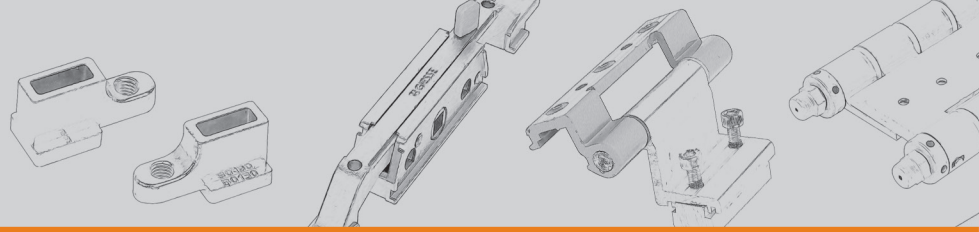

SÜRGÜ GRUBU

A140

FİŞEK SÜRGÜ



A141

GÖMME SÜRGÜ



A142-K

DAR KISA ZAMAK SÜRGÜ



A142-U

DAR UZUN ZAMAK SÜRGÜ



A144-K

C 60 KISA SAVİO SÜRGÜ

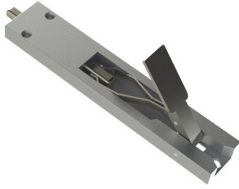

A144-U

C 60 UZUN SAVİO SÜRGÜ



Z420

ALDOKS TİJ ÇUBUK



Z420-S

SİSTEM TİJ ÇUBUK



BAĞLANTI GRUBU

B001-1

SAC BAĞLANTI DAR



B001-10

KÖŞE ONBAŞI SİSTEM



B001-11

KÖŞE ONBAŞI MOBİLYA PROFİLİ



B001-2

SAC BAĞLANTI GENİŞ



B001-3

SAC BAĞLANTI C60

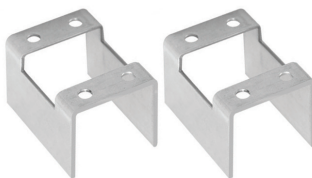

Z054

KÖŞE ONBAŞI LS55617



Z055

KÖŞE ONBAŞI LS55618



Z056

KÖŞE ONBAŞI S32+601



Z057

KÖŞE ONBAŞI S32+602



B001-8

KASA PROFİLİ DİK BİRLEŞİM LS55619



B002

ALYAN KÖŞE BAĞLANTI



B006-1

OVAL KÖŞE BAĞ. 19 MM



B006-2

OVAL KÖŞE BAĞ. 24 MM



B006-3

OVAL KÖŞE BAĞ. 26 MM

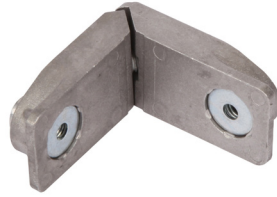

B006-4

OVAL KÖŞE BAĞ. 38 MM

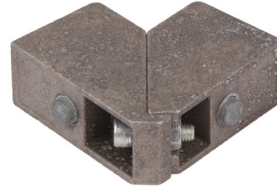

B007-1

PVC KÖŞE BİRLEŞTİRME S32+623



B007-2

KANAT KÖŞE BİRLEŞTİRME S32+620



B007-3

KANAT KÖŞE BİRLEŞİM S32+621



B008

ZIVANA

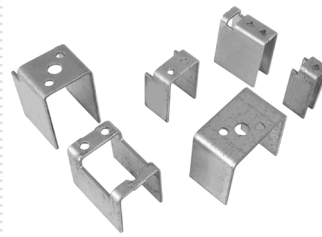

Z415

GÜNEŞ KIRICI YAPRAK TUTUCU

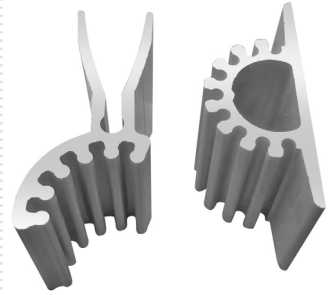

B010

KANAT YAYLI TAKOZ S32+623

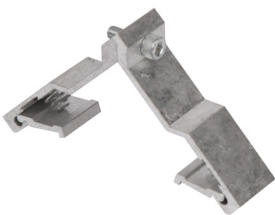

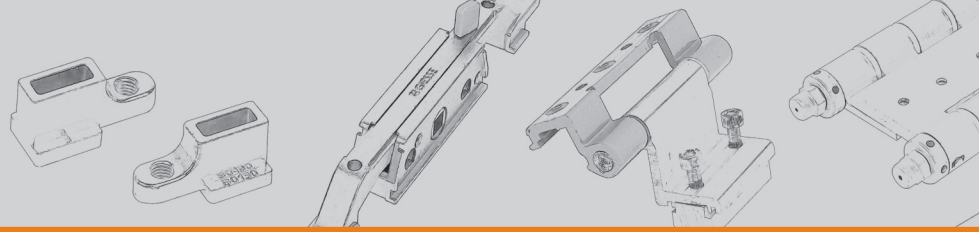

CP01-1

CEPHE YATAY KAYIT LASTİĞİ AÇIK

L = 50 mm
80 mm
100 mm
120 mm
140 mm

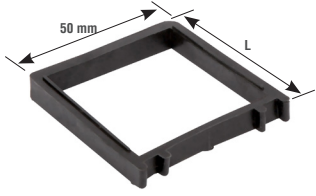

CP01-2

CEPHE YATAY KAYIT LASTİĞİ AÇIK

L = 45 mm L = 140 mm
65 mm 155 mm
85 mm 170 mm
105 mm 185 mm
125 mm 205 mm

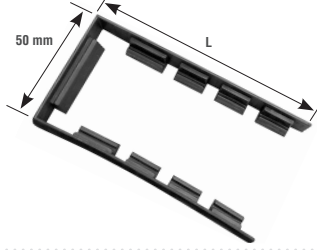

CP01-3

CEPHE YATAY KAYIT LASTİĞİ AÇIK

L = 20 mm L = 100 mm
40 mm 120 mm
60 mm 140 mm
80 mm 160 mm
180 mm

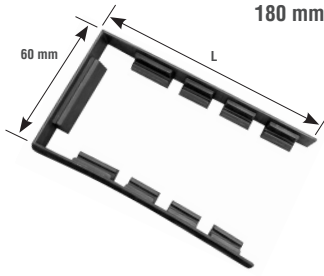

CP02-1

CEPHE YATAY KAYIT LASTİĞİ KAPALI

L = 50 mm
80 mm
100 mm
120 mm
140 mm

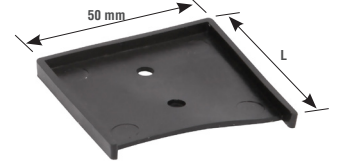

CP02-2

CEPHE YATAY KAYIT LASTİĞİ KAPALI

L = 45 mm L = 140 mm
65 mm 155 mm
85 mm 170 mm
105 mm 185 mm
125 mm 205 mm

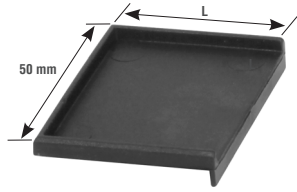

CP02-3

CEPHE YATAY KAYIT LASTİĞİ KAPALI

L = 20 mm L = 100 mm
40 mm 120 mm
60 mm 140 mm
80 mm 160 mm
180 mm

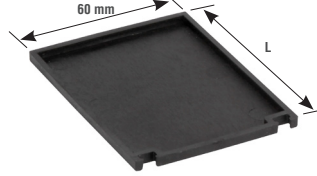

CP03

CEPHE SABİTLEME TAKOZU



CP08

YATAY KAYIT CONTA TAKOZU

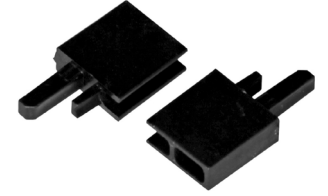

CP06

CEPHE DEMİRİ U TİPİ

L = 50 mm
80 mm
100 mm
120 mm
150 mm
200 mm

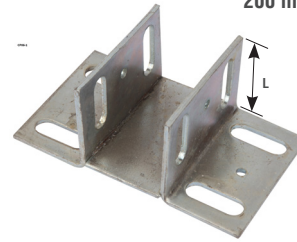

CP06-1

CEPHE DEMİRİ L TİPİ

L = 50 mm
80 mm
100 mm
120 mm
150 mm
200 mm

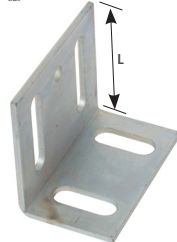

CP07

CEPHE MAKASI KALE

L = 14" L = 20"
16" 22"
18" 24"
28"

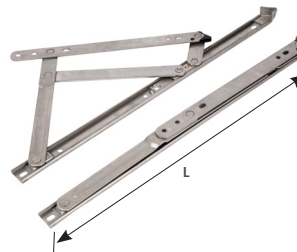

CP07-1

CEPHE MAKASI SIEGENIA

L = 14" L = 20"
16" 22"
18" 24"
28"

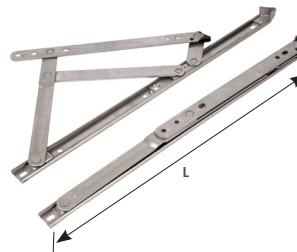

CP07-2

CEPHE MAKASI GIESSE

L = 14" L = 20"
16" 22"
18" 24"
28"

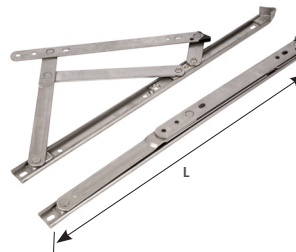

CP07-3

KADEMELİ MAKAS 3 - 5 KADEME

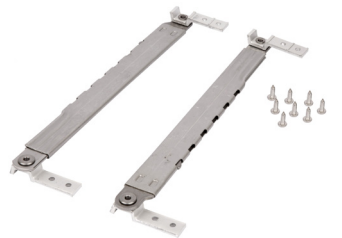

Ç001

ALÜM. ÇİFT AÇILIM KALE

TYPI1=300
TYPI2=435

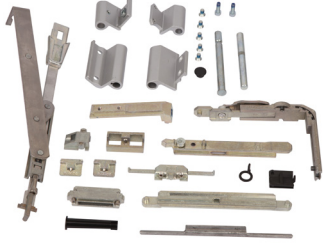

Ç003

ALÜM. ÇİFT AÇILIM KOL KALE



Ç004

ALÜM. ÇİFT AÇI. ARKA KİLİTLEME



F001-1

ALDOKS KASA CONTASI

ALD-1



F001-2

ALDOKS KANAT CONTASI

ALD-2



F001-10

SİNEKLİK FİTİL

4 mm SİYAH
4 mm BEYAZ
5 mm SİYAH
5 mm BEYAZ



F001-11

KİL FİTİL

48x450
67x500
67x650
67x700
67x800
67x1000
67x1500



F001-19

Z-07



F001-20

Z-45



F001-21

Z-67



F001-22

Z-72 SİLİKONLU FİTİL

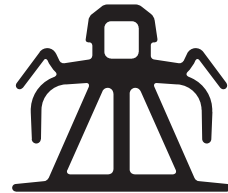

F001-23

Z-73 SİLİKONLU FİTİL



F001-28

KİL FİTİL 55-800 SİLİKONLU

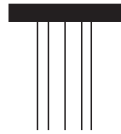

F001-29

Z-74 SİLİKONLU FİTİL



F001-3

CAM FİTİLİ









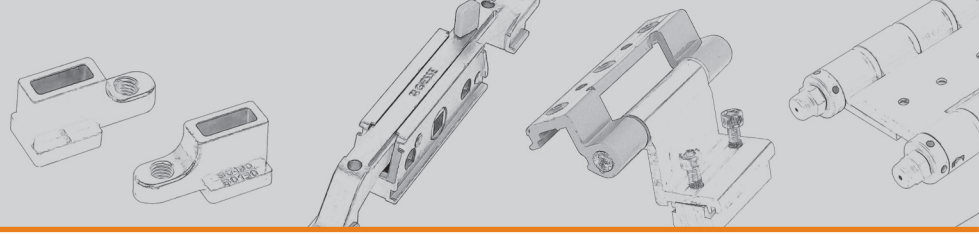





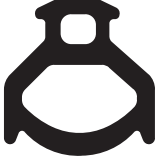

3 mm
4 mm













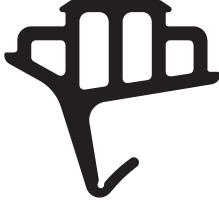





ALÜM. ÇİFT AÇILIM GRUBU

FİTİL GRUBU



F001-36 SOSİS FİTİL 10 mm 15 mm 20 mm 	F001-35 FC.50.625 	F002-1 Z-01 	F002-10 Z-21 
F002-12 Z-24 	F002-14 Z-27 	F002-16 W55.511 	F002-2 Z-03 
F002-20 Z-36 	F002-21 Z-89 	F002-22 Z-39 	F002-26 W55.501 
F002-27 Z-50 	F002-28 Z-51 	F002-29 Z-52 	F002-3 Z-04 

F002-30	F002-31	F002-32	F002-34
Z-53	Z-54	Z-59	Z-81
			
F002-36	F002-37	F002-38	F002-39
Z-63	Z-64	Z-65	Z-66
			
F002-4	F002-40	F002-41	F002-42
Z-06	Z-68	Z-69	Z-70
			
F002-43	F002-44	F002-45	F002-46
Z-71	FT-72	Z-80	FC.50.606
			

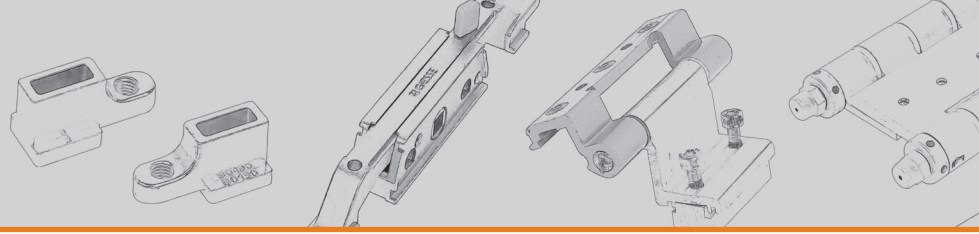

F002-47

Z-82

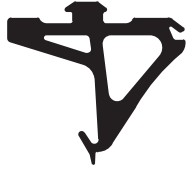

F002-48

LS55501



F002-49

LS55502



F002-5

Z-15



F002-50

LS55505



F002-51

LS55507



F002-52

S32+501



F002-53

S32+502



F002-54

LS55503



F002-55

LS55506



F002-56

LS55508



F002-57

Z-67



F002-6

Z-16



F002-60

Z-90



F002-61

LS55511



F002-62

LS55504



F002-63

W55.501



F002-64

W55.502

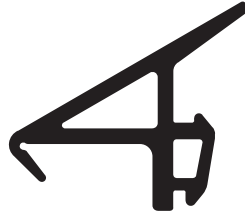

F002-65

LS55509



F002-66

W55.510



F002-67

FC50.601



F002-68

FC50.604



F002-69

FC50.620

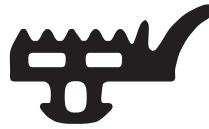

F002-7

Z-18



F002-70

FC50.632



F002-71

FC50.622



F002-72

W75.502



F002-73

W75.503



F002-74

FC50.602



F002-75

FC50.605



F002-76

FC50.621



F002-77

FC50.630



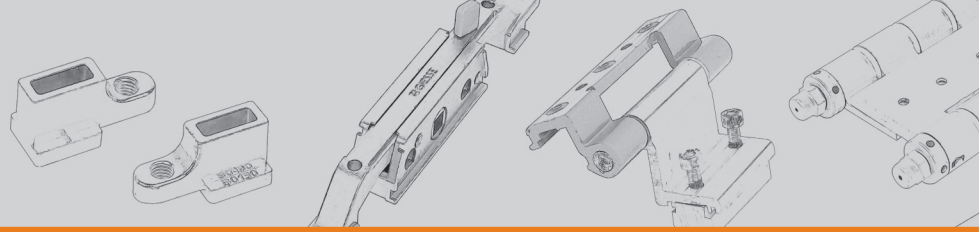

F002-78

FC50.617



F002-79

FC50.624



F002-8

Z-19

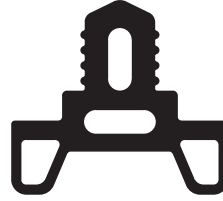

F002-80

FC50.628



F002-81

FC50.627



F002-82

FC50.610



F002-83

FC50.611



F002-84

Z-81-1



F002-85

FC50.629



F002-86

FC50.615

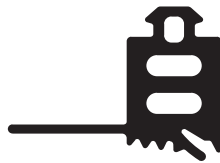

F002-87

FC50.631



F002-88

W55.512



F002-89

W55.513



F002-9

Z-20



F002-90

FC50.612



F002-91

FC50.614

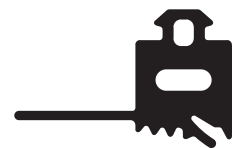

F002-92

FC50.613

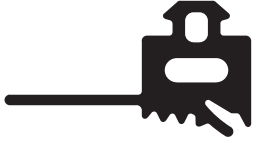

F002-93

FC50.626

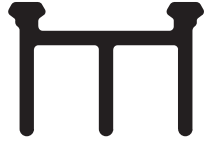

F002-94

FS.60.601

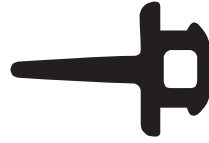

F002-95

FS.60.605



F002-96

ZHT-11



F002-97

FC.50.603



F002-98

FC.50.623



F002-99

FS.60.603

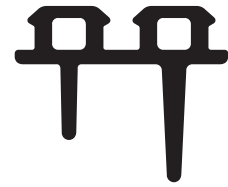

F002-100

FS.60.606



F002-101

FS.60.607

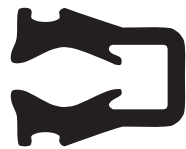

F002-102

FS.60.608



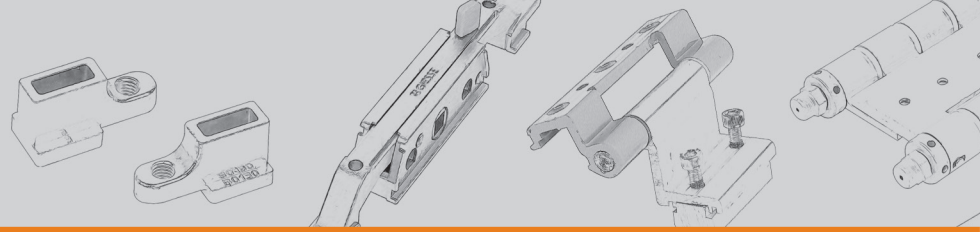

Gi01-1

MENTEŞE GIESSE



Gi01-6

MENTEŞE GIESSE KAPI



Gi02-1

KAPI KOLU-GIESSE 2967



Gi02-10

KAPI KOLU-GIESSE 2948



Gi02-13

KAPI KOLU GIESSE 2908



Gi02-14

KAPI KOLU GIESSE 3172



Gi02-15

KAPI KOLU GIESSE 3177



Gi02-17

KAPI KOLU GIESSE 3360



Gi02-20

KAPI KOLU GIESSE 2472



Gi02-21

KAPI KOLU GIESSE 2424N



Gi02-22

KAPI KOLU GIESSE 02792



Gi02-8

KAPI KOLU GIESSE 2942



Gi03-1

PENCERE KOLU GIESSE 1109



Gi03-10

PENCERE KOLU GIESSE 1001



Gi03-12

PENCERE KOLU GIESSE 1090



Gi03-15

PENCERE KOLU GIESSE 1130



Gi03-16

PENCERE KOLU GIESSE 1012



Gi03-20

PENCERE KOLU GIESSE 5007



Gi03-21

PENCERE KOLU GIESSE 5008



Gi03-22

PENCERE KOLU GIESSE 1033K



Gi03-25

PENCERE KOLU GIESSE 1165N

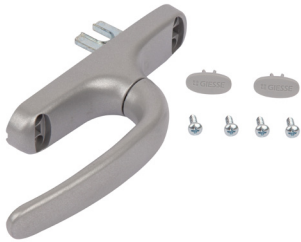

Gi03-27

PENCERE KOLU GIESSE 1170



Gi04

ÇİFT DİLLİ KOL KİLİT SETİ GIESSE 2270



Gi05-1

KİLİT GIESSE 2983



Gi05-4

KİLİT GIESSE 3340



Gi05-5

KİLİT GIESSE 4646



Gi05-6

KİLİT GIESSE 2973



Gi06-2

KİLİT KARŞ. GIESSE 2944

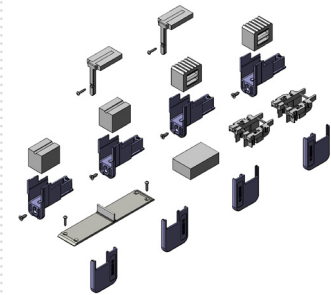

Gi06-3

KİLİT KARŞ. GIESSE 3336



Gi06-4

KİLİT KARŞ. GIESSE 3345



Gi07

KİLİT KARŞILIĞI-GIESSE 0469000



Gi08

VAS. MAKAS GIESSE 2040



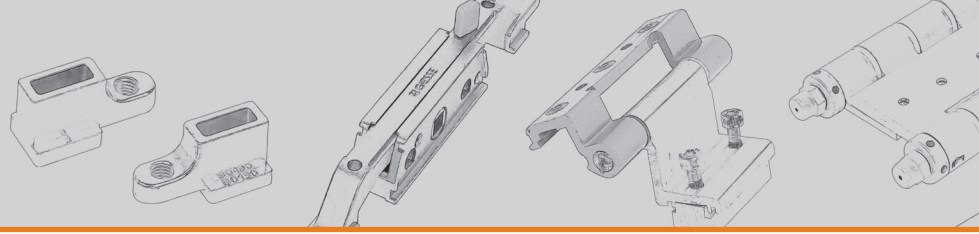

Gi09

ÇARPMA ÇİTÇİT GIESSE BEYAZ 172



Gi10-1

KİLİT KİT TAKIMI GIESSE 2931N



Gi10-2

KİLİT KİT TAKIMI GIESSE 5200



Gi11

DİL VE KAR. KİTİ GIESSE 5005000

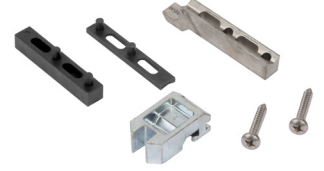

Gi12-5

CEPHE MAKASI-GIESSE 1990000



Gi13-1

KADEMELİ MAKAS GIESSE 1990
3 - 5 KADEME

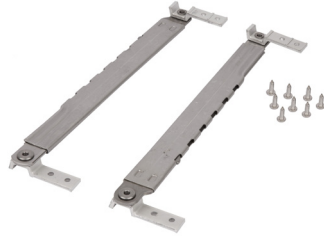

Gi14-1

ÇİFT AÇILIM MAKAS-GIESSE 4201



Gi14-2

ÇİFT AÇILIM MAKAS GIESSE 4322



Gi14-3

ÇİFT AÇILIM MAKAS-GIESSE 4323



Gi14-4

ÇİFT AÇILIM İLAVE MAKAS GIESSE
04301000V



Gi14-5

ÇİFT AÇILIM MAKAS-GIESSE
04340000



Gi15-1

ÇİFT AÇILIM MENTEŞE-GIESSE
4739



Gi16-1

TİJ ÇUBUK MEK. POLYEMİT GIESSE
3524590 SİYAH / GRİ



Gi17

PEN. KOLU MEK. GIESSE 2951

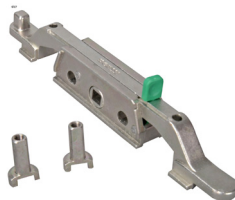

Gi20-1

RULMAN TEKLİ GIESSE 2910



Gi20-3

RULMAN ÇİFTLİ GIESSE 3120



Gi20-4

RULMAN ÇİFTLİ GIESSE 2911



Gi21-1

RULMAN TEKLİ GIESSE 3119X

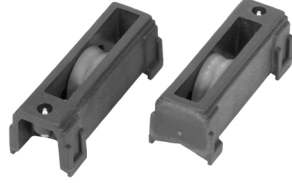

Gi22-1

RULMAN SETİ GIESSE 2916

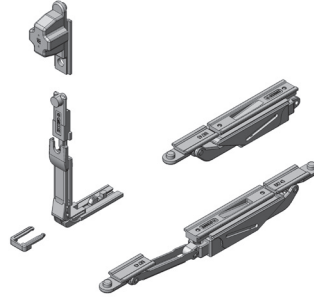

Gi22-2

RULMAN SETİ-GIESSE 2913



Gi23-1

KÖŞE HAREKET-GIESSE 4019K



Gi23-2

ARKA KİLITLEME GIESSE 4770



Gi24-1

STOPER-GIESSE 2939

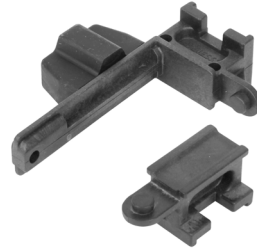

Gi24-2

STOPER GIESSE 2933

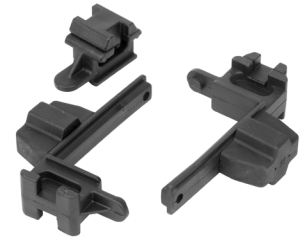

Gi24-3

STOPER GIESSE 02979590



Gi26-1

KANAT KÖŞE PLS. GIESSE 2903



Gi26-2

KANAT KÖŞE PLS. GIESSE 2921

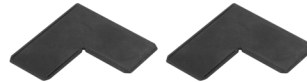

Gi26-3

KANAT KÖŞE PLS. GIESSE 2954



Gi27

KASA KÖŞE TAKOZU GIESSE 1350



Gi28

İSP.PİM. TAKIMI GIESSE 1356



Gi29

KÖŞE BAĞLANTI GIESSE 2923N

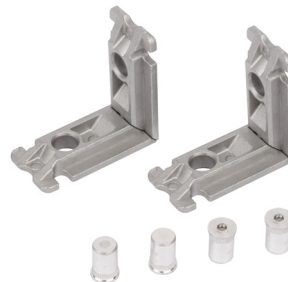

Gi30-1

KOL BAĞLANTISI GIESSE 2940



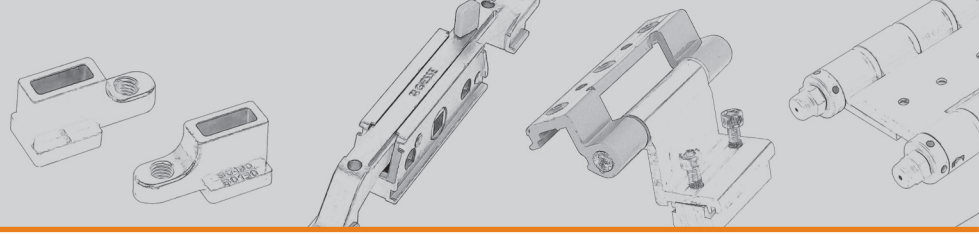

Gi30-2

KOL BAĞLANTISI GIESSE 2387K



Gi30-3

KOL BAĞLANTISI GIESSE 2236



Gi32

TAHLİYE TAPASI GIESSE 3149010



Gi33-1

ZAMAK KARŞILIK GIESSE 1267K



Gi33-2

ZAMAK KARŞILIK GIESSE 1214



Gi33-3

ZAMAK KARŞILIK GIESSE 01374000



Gi34-1

İSP. PİM TAKIMI GIESSE 1343



Gi34-2

İSP. PİM TAKIMI-GIESSE 4030



Gi34-4

İSP. PİM TAKIMI-GIESSE 4027



Gi35-1

SKİLAGHT MOTOR 4792020



Gi35-2

SKİLAGHT MOTOR VARIA 01654010



Gi35-4

SKİLAGHT MOTOR LC 01679020



Gi37-1

KİLİT DİLİ-GIESSE 4591



Gi37-2

KİLİT DİLİ-GIESSE 3345



Gi38

TOZLUK GIESSE 2944

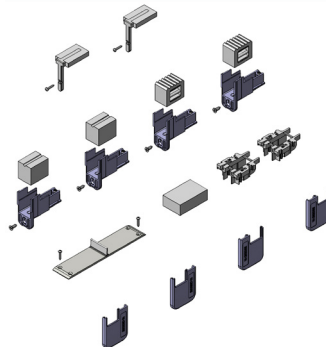

Gi39

FİTİL GIESSE 02970



Gi40

ÇİFT AÇILIM MEKANİZMA-GIESSE 4704000

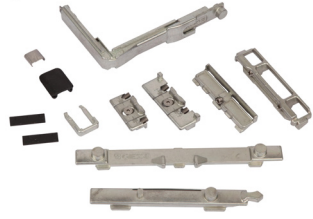

Gi41

ÇİTY SÜRME KOL-GIESSE 2980500



Gi42

KLİPSLİ KOL-GIESSE 2341010



Gi43

BUTTERFLY KOL GIESSE 3172



Gi47

SÜRGÜ GIESSE 2191K



Gi50

SÜRGÜ GIESSE 2081372



Gi52

C60 MENTEŞE GIESSE 5160N



Gi53

BAREL-GIESSE 07680000



Gi54

TİJ MAKİNASI 5810320001L



GN01

TAKOZ-PLASTİK İSP. KARŞ. BEYAZ



GN02-1

PİM TAKIMI ALDOKS



GN02-2

PİM TAKIMI SİSTEM



GN03-1

ZAMAK KARŞILIK SABİT



GN03-2

ZAMAK KARŞILIK AYARLI



Z435

ZAMAK KARŞILIK CEPHE



GN03-4

ZAMAK KARŞILIK SÜRME



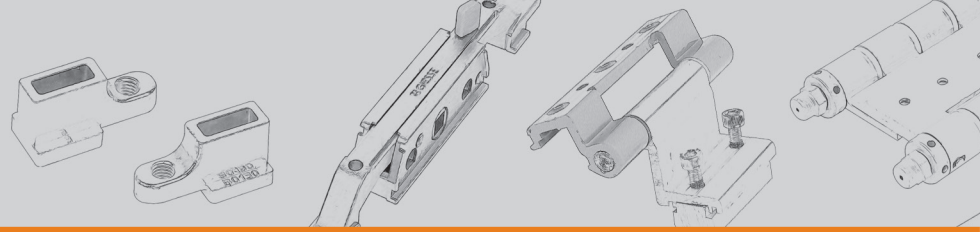

GN04-1

TAKOZ PLASTİK 4'LÜ KANAT ADAPT



GN04-2

TAKOZ PLASTİK HAR. ORTA KAY.



GN04-3

TAKOZ PLASTİK-YAPRAK PLS. KAP.



GN05-1

DÜBEL 10*85 GÖM.ÇEK.DÜBEL

10x85
10x110
12x110



ÇR01-1

ÇELİK RAY LS55616



ÇR01-2

ÇELİK RAY LS4000 - LS4500



Z425

HAREKET MAFSAL PROFİLİ



GN06-1

FİRÇA AHŞAP



GN06-2

FİRÇA ALÜM.

90 cm
120 cm



GN08

TAMPON DOORLANE



GN10-1

TOZLUK LS55801



GN10-10

TOZLUK LS55803



GN10-11

TOZLUK LS55802

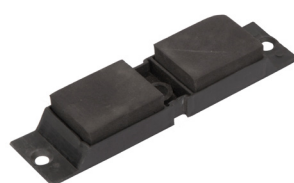

GN10-12

TOZLUK S32+802



GN10-13

TOZLUK LS55804



GN10-3

TOZLUK LS4000 ALT SERT TOZLUK



GN10-4

TOZLUK LS4000 ALT VE ÜST YAP.T



GN10-5

TOZLUK LS4500 ALT SERT TOZLUK



GN10-6

TOZLUK LS4500 ALT VE ÜST TOZ.S



GN10-7

TOZLUK SW-5500

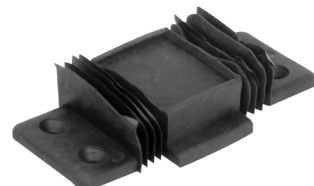

GN10-8

TOZLUK ST7700 ALT VE ÜST TOZ.S



GN10-9

TOZLUK S32+801



GN12-1

STOPER LS 4500 STOPER



GN12-2

STOPER



GN13-1

KENET KAPAĞI YALITIMSIZ

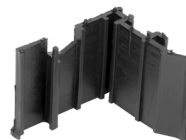

GN13-2

KENET KAPAĞI YALITIMLI

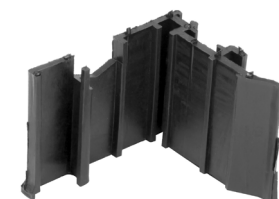

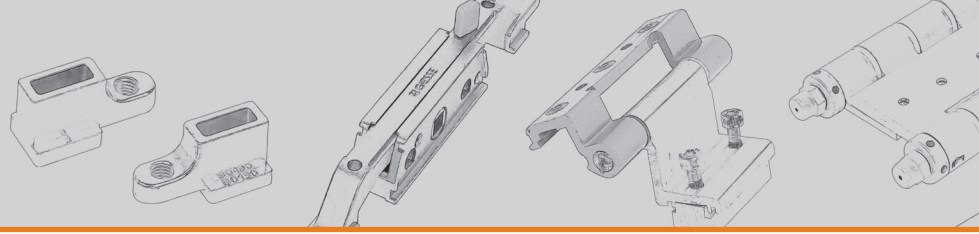

GN13-3

KENET KAPAĞI LS 4500



GN13-4

KENET KAPAĞI S32+624



GN13-5

KENET KAPAĞI LS55610



GN14

BAREL ROZETİ



GN16-1

TAHLİYE TAPASI LS-006



GN16-2

TAHLİYE TAPASI LS-009



GN16-3

TAHLİYE TAPASI FC.50.760

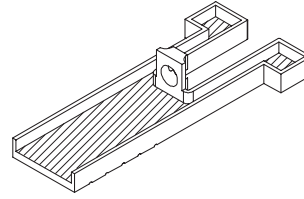

GN17-1

TAKOZ PLASTİK L-36



GN17-10

TAKOZ PLASTİK KANAT DİK BİRLEŞİM KAPAĞI LS55612



GN17-11

KOL KAPAK PLASTİK LS-002



GN17-12

TAKOZ PLASTİK PVC ADAPTÖR KAPAK W55.601



GN17-13

TAKOZ PLASTİK PVC KANAL ADAPTÖR KAPAK W55.602

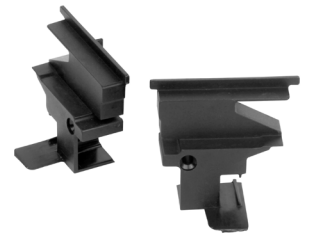

GN17-14

TAKOZ PLASTİK PVC KANAL GİZLİ KANAT ADAPTÖR KAPAĞI W55.603



GN17-15

TAKOZ PLASTİK KAPI ALTI ADAPTÖR KAPAĞI W55.604

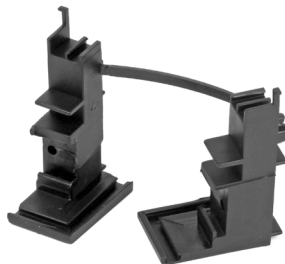

GN17-16

TAKOZ PLASTİK KAPI ALTI ADAPTÖR KAPAĞI W55.605



GN17-17

TAKOZ PLASTİK PVC ADAPTÖR KAPAK W55.606

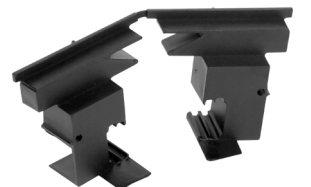

GN17-18

TAKOZ PLASTİK W55.503



GN17-19

TAKOZ PLASTİK FS.60.602

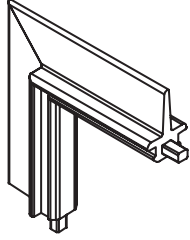

GN17-20

TAKOZ PLASTİK FS.60.604

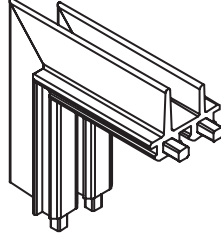

GN17-3

TAKOZ PLASTİK STOPER KENAR KANAT PLASTİĞİ



GN17-4

TAKOZ PLASTİK ORTA KANAT PLASTİĞİ



GN17-5

TAKOZ PLASTİK KENET KAPAK PLASTİĞİ



GN17-6

TAKOZ PLASTİK TUTAMAK KAPAK PLASTİĞİ



GN17-7

TAKOZ PLASTİK SÜP.ALT KLİPSİ



GN17-8

TAKOZ PLASTİK 4'LÜ KANAT ADAPTÖRÜ LS55611



GN17-9

TAKOZ PLASTİK İNCE KANAT DİK BİRLEŞİM LS55613



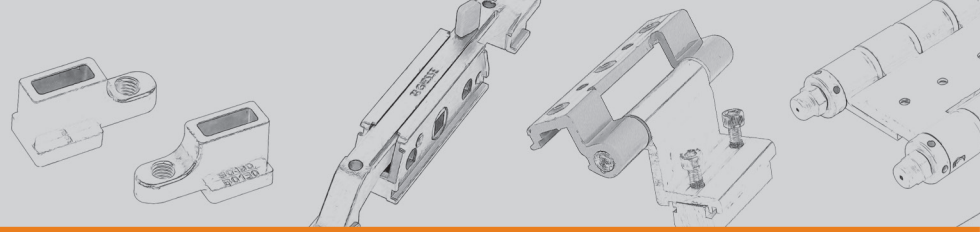

KASA PLASTİKLERİ

GN18-1

KASA PLASTİĞİ LS 4500 NPP-264

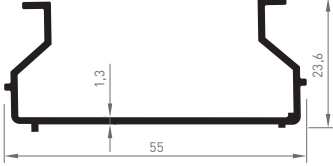

GN18-10

KASA PLASTİĞİ S32+612

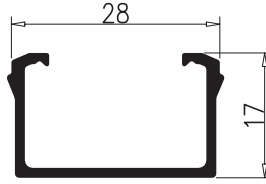

GN18-11

KASA PLASTİĞİ S32+613



GN18-12

KASA PLASTİĞİ S32+610

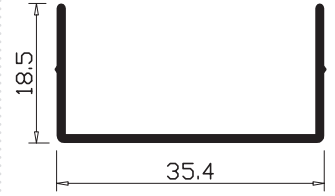

GN18-2

KASA PLASTİĞİ GOS-S 4500 B-6100

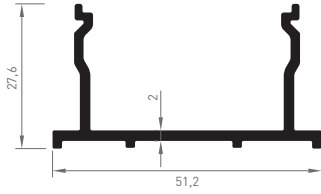

GN18-3

KASA PLASTİĞİ 17X25 B-5029

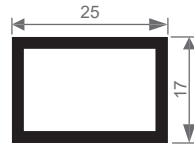

GN18-4

KASA PLASTİĞİ LS55601

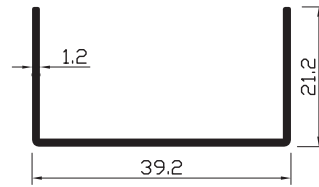

GN18-5

KASA PLASTİĞİ B-4435

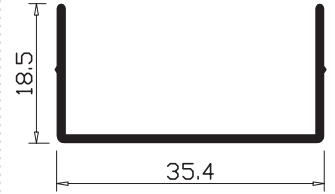

GN18-6

KASA PLASTİĞİ SÜRME U'SU B-5348

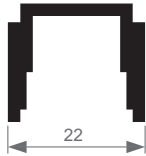

GN18-7

KASA PLASTİĞİ B-4098

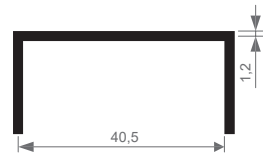

GN18-9

KASA PLASTİĞİ LS55606

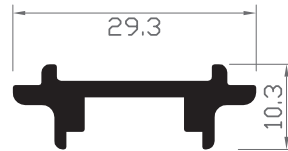

GN19-1

KENET PLASTİĞİ LS 4500 NPP-265

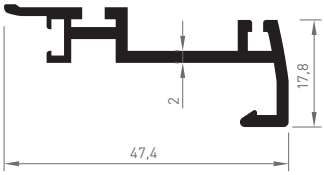

GN19-10

KENET PLASTİĞİ B-7190

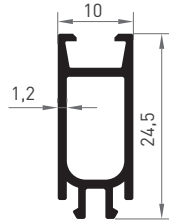

GN19-11

KENET PLASTİĞİ B-7192

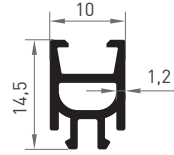

GN19-12

KENET PLASTİĞİ B-7193

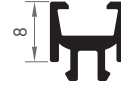

GN19-13

KENET PLASTİĞİ ST-00046-6

GN19-14

KENET PLASTİĞİ LS55602

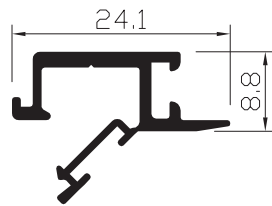

GN19-15

KENET PLASTİĞİ LS55604



GN19-16

KENET PLASTİĞİ LS55605



GN19-17

KENET PLASTİĞİ S32+611

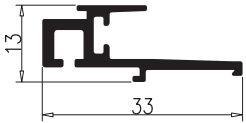

GN19-18

KENET PLASTİĞİ LS55603



GN19-19

KENET PLASTİĞİ FC50.701

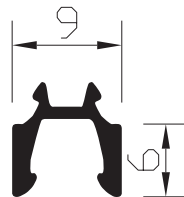

GN19-2

KENET PLASTİĞİ GOS-S 4500 311300

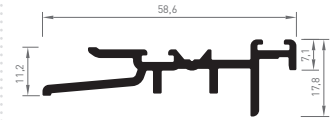

GN19-20

KENET PLASTİĞİ FC50.702

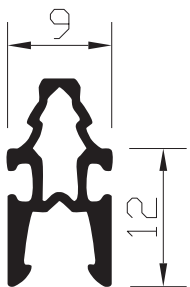

GN19-21

KENET PLASTİĞİ FC50.703

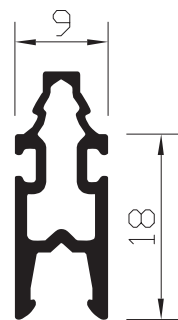

GN19-22

KENET PLASTİĞİ FC.50.704

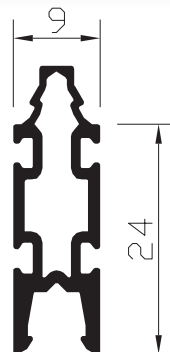

GN19-23

KENET PLASTİĞİ W55.610



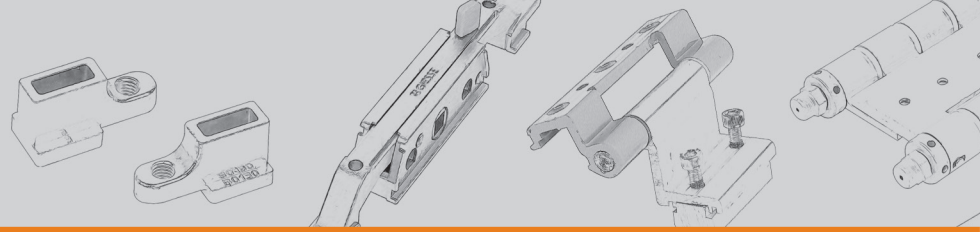

GN19-24

KENET PLASTİĞİ FC.50.710

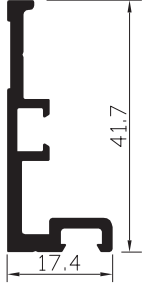

GN19-25

KENET PLASTİĞİ FS.60.701

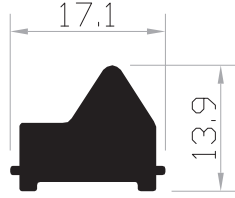

GN19-26

KENET PLASTİĞİ FS.60.710

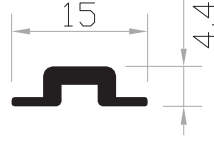

GN19-27

KENET PLASTİĞİ FC.50.704

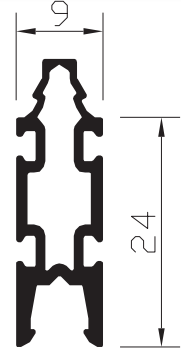

GN19-28

KENET PLASTİĞİ FC.50.705

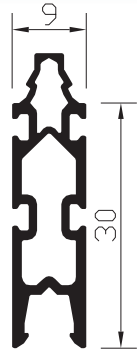

GN19-29

KENET PLASTİĞİ FC.50.710

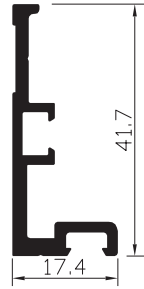

GN19-3

KENET PLASTİĞİ B-4458



GN19-4

KENET PLASTİĞİ B-1378



GN19-5

KENET PLASTİĞİ NPP-328

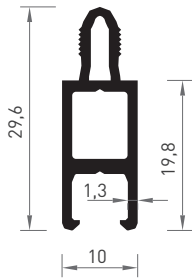

GN19-6

KENET PLASTİĞİ NPP-263

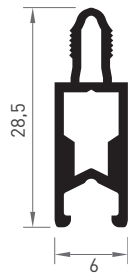

GN19-7

KENET PLASTİĞİ NPP-341

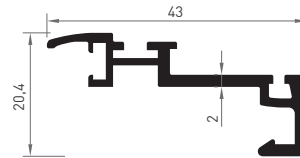

GN21

GÜNEŞ KIRICI KAPAK 5312



GN23

GÜNEŞ KIRICI KAPAK 5313



GN24

PVC KAPAK FC.50.765



GN25

PVC KAPAK FC.50.766



GN39

ÖZEL KOL APARATI

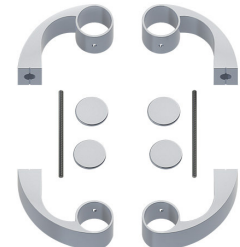

GN40

HAREKETLİ GÜNEŞ KIRICI-45



GN42

MATKAP UCU



GN43-1

GÜNEŞ KIRICI RULMAN ALT

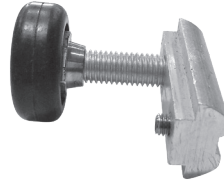

GN43-2

GÜNEŞ KIRICI RULMAN ÜST

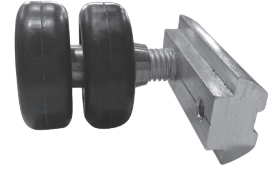

GN50

S32+705 ÇARPMA TAKOZU STOPER



GN51

KİLİTLEME TAKIMI S32+702



GN52

ÇARPMA TAKOZU KAUÇUK S32+705



GN53

ARABA TAKIMI 934/954



GN54

KAPI KOLU KALDIR SÜR SİYAH



GN55

HAVUZ KOL SİYAH



GN56

SÜRME KAPI İSPANYOLETİ



GN57

İSPANYOLET PİMİ



GN58

İSPANYOLET DESTEK PARÇASI

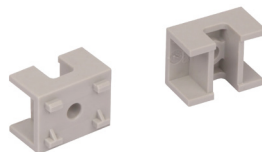

GN59

ARABA DESTEK PARÇASI



GN60

MİL 8MM L=3000 MM



KALDIR SÜR MEKANIZMA

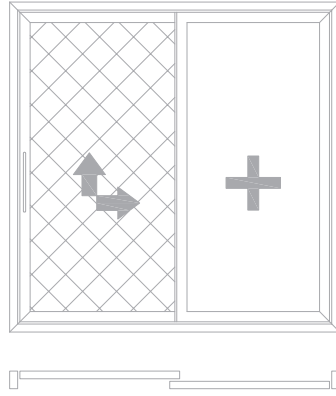
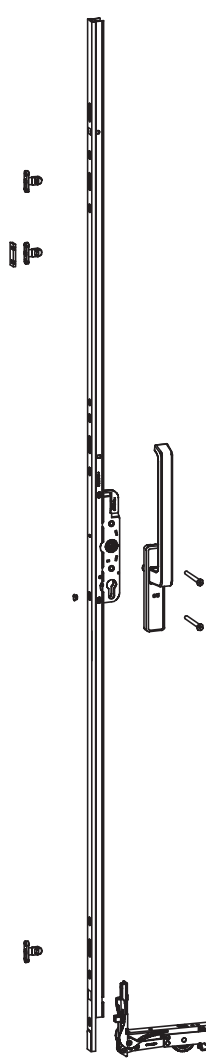
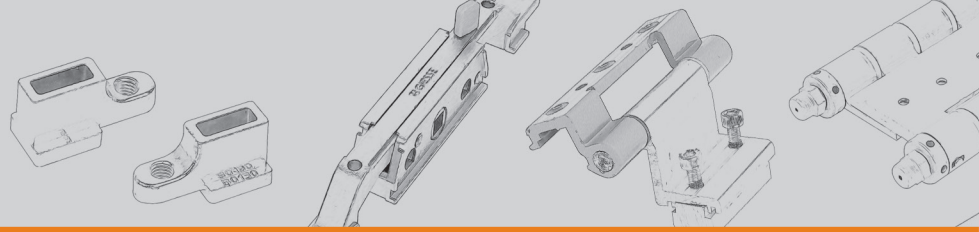

Kaldır-Sür mekanizması (max. 150kg)
Lift & Sliding mechanism (max. 150kg)

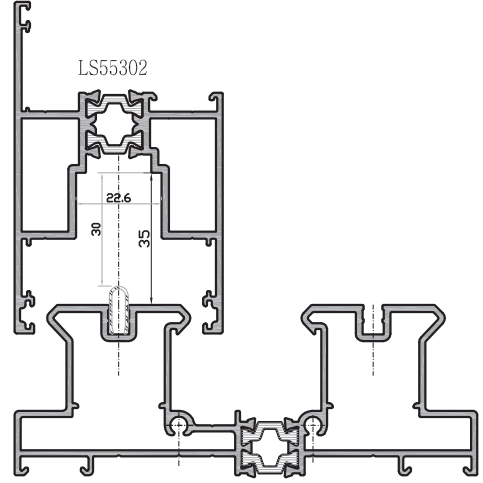

Lift-slide fittings G.U-937 / 150 KG

LS55701

LS55701-1

LS55701-2

LS55701-3

LS55701-4

LS55701-5

LS55701-6

		kanat genişliği w:		
		720-1450	1451-1950	1951-2200
yükseklik h:	1800-2300 A	1	2	3
	1800-2300 C	4	5	6



renk ayrıca bildirilmelidir
color should also be reported



açılım tipleri dışında ve
max. ağırlıkları aşan
sürmeler için tarafımızdan
bilgi alınmalıdır

specific insights and knowledge
should be taken by us to take in
excess of the maximum weight

A

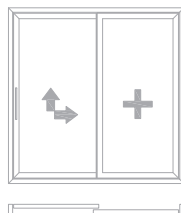

C

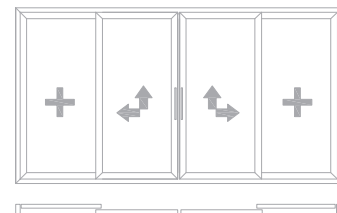

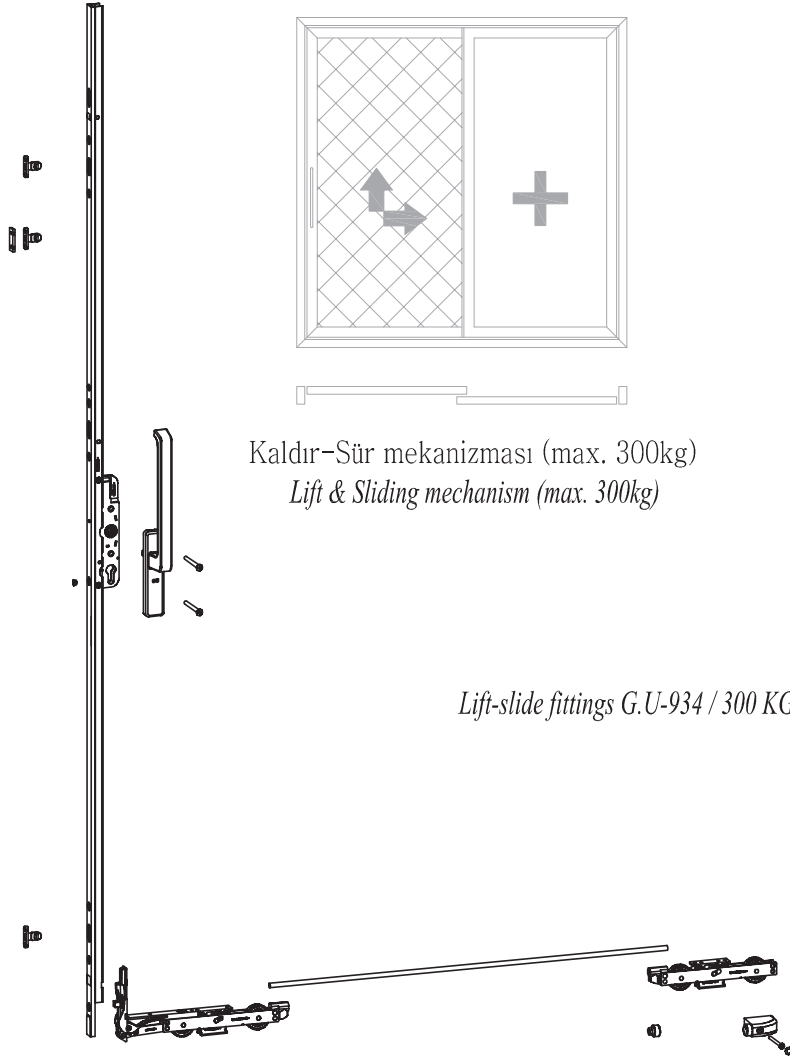

Kaldır-Sür mekanizması (max. 300kg)
Lift & Sliding mechanism (max. 300kg)

Lift-slide fittings G.U-934 / 300 KG

LS55301

LS55702

- LS55702-1 LS55702-9
- LS55702-2 LS55702-10
- LS55702-3 LS55702-11
- LS55702-4 LS55702-12
- LS55702-5 LS55702-13
- LS55702-6 LS55702-14
- LS55702-7 LS55702-15
- LS55702-8 LS55702-16

kanat genişliği w:

		720-1450	1451-1950	1951-2200	2201-3300
yükseklik h:	1800-2300 A	1	2	3	4
	2301-2700 A	5	6	7	8
	1800-2300 C	9	10	11	12
	2301-2700 C	13	14	15	16



renk ayrıca bildirilmelidir
color should also be reported



açılım tipleri dışında ve
max. ağırlıkları aşan
sürmeler için tarafımızdan
bilgi alınmalıdır

specific insights and knowledge
should be taken by us to take in
excess of the maximum weight

A

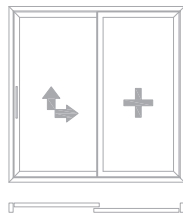

C

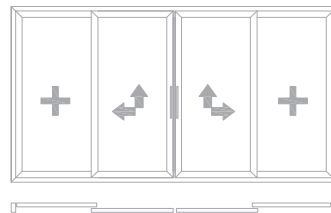

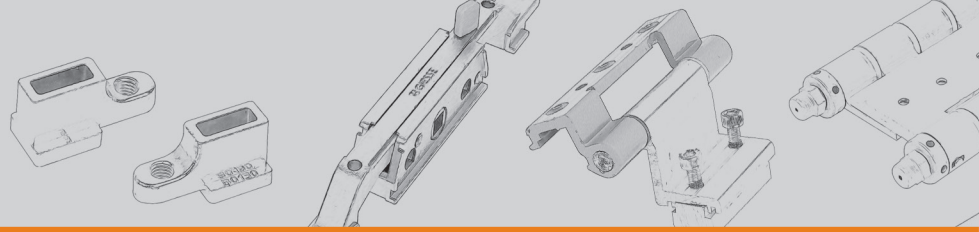

Locking mechanism UNI-JET C and D - Side hung fittings - 1 sash
Fixed gear position, groove position 9mm

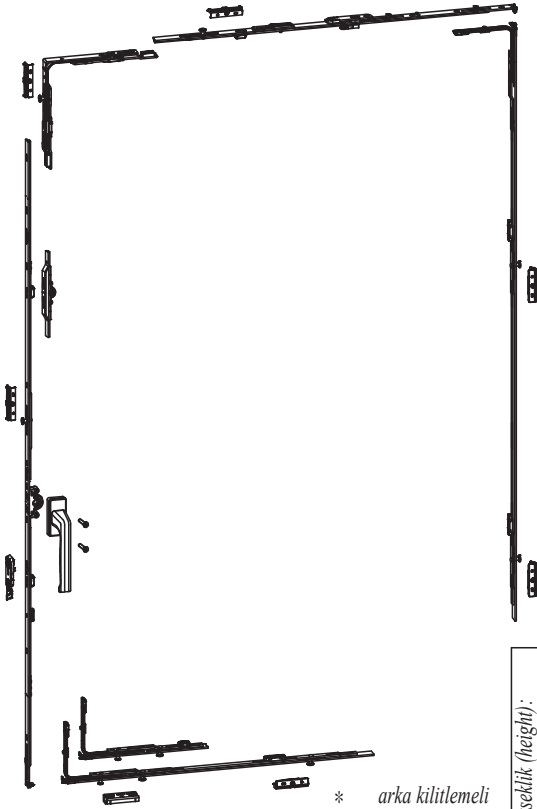

* arka kilitlemeli
** yatay kilitlemeli

Çift açılım PVC mekanizması (takım)
PVC tilt and turn window mechanism (set)

W55.711 naturel eloksallı
(mat anodized)



Farklı renk seçeneği belirtilmelidir.
By selecting different colors, it must be informed.

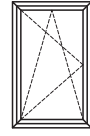

içe açılan pencere
inside opening window

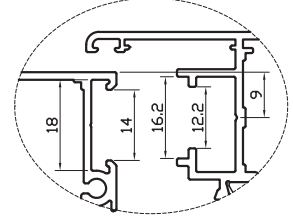

pvc groove section 9mm

	kanat genişliği (width):					
	280-500	501-750	701-1000	1001-1200**	1201-1450**	1451-1600**
480-590	1	2	3	4	5	6
591-750	7	8	9	10	11	12
751-1200	13	14	15	16	17	18
951-1450*	19	20	21	22	23	24
1201-1700*	25	26	27	28	29	30
1451-1950*	31	32	33	34	35	36
1951-2450*	37	38	39	40	41	

yükseklik (height):

i001-1

SİLİKONİZE MASTİK BEYAZ



i001-2

MASTİK POLİÜRETAN



i001-3

MASTİK 2720 MS POLİMER



i002

BOSTİK GENEL AMAÇLI SİLİKON



i003

BOSTİK CEPHE SİLİKONU



i004

BOSTİK WEATHERSEAL SOSİS SİLİKON SİYAH 600 M



i005

MEMBRAN YAPIŞTIRICI



i006

KİMYASAL YAPIŞTIRICI EPOKSİL



i007-1

BOSTİK PU KÖPÜK 750 ML 860 GR



i007-2

BOSTİK GUNFOAM PU KÖPÜK 750 ML



i007-3

BOSTİK REMOFOAM KÖPÜK TEMİZLEYİCİ



i008

YALITIM MEMRANI



i009

MASTİK TABANCASI



i010

KÖR KASA BANTI



i011

FOİLBANT

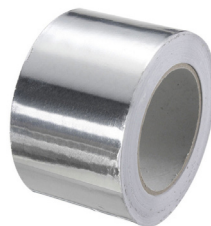

i012

BOSTİK 315 A+B



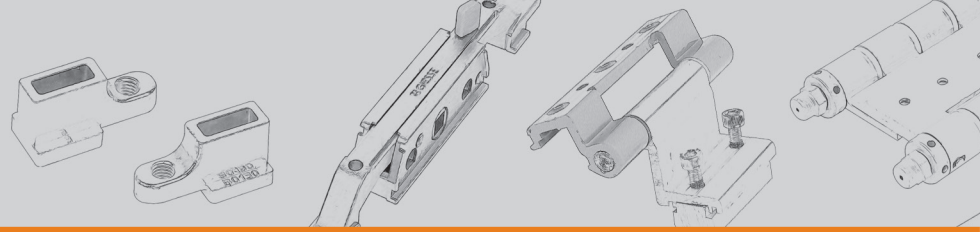

KP01-1

ANKRAJ DEMİRİ BOŞ KISA



KP01-2

ANKRAJ DEMİRİ BOŞ UZUN



KP01-3

ANKRAJ DEMİRİ KISA



KP01-4

ANKRAJ DEMİRİ UZUN



KP01-5

ANKRAJ DEMİRİ GİJON



KP02-1

AY BAĞLANTI 35'LİK



KP02-2

AY BAĞLANTI 40'LİK



KP02-3

AY BAĞLANTI 50'LİK



KP02-4

40 LİK ÜST BAŞLIK HAREKETLİ



KP03-1

DİRSEK 50'LİK BİLEZİKLİ 1/4



KP03-2

DİRSEK 50'LİK BİLEZİKLİ 1/8



KP03-3

14*14 KUTU DİRSEK 45 DERECE



KP04-1

KÜRE DİRSEK 16'LİK



KP04-2

KÜRE DİRSEK 50'LİK



KP04-3

KÜRE DİRSEK 50'LİK BOŞ



KP04-4

14*14 AYARLI DÖNÜŞ 90 DERECE



KP04-5

60*25 KÜRE DÖNÜŞ DİRSEK



KP04-6

60*25 ÇOK HAREKETLİ KÜRE DİRSE

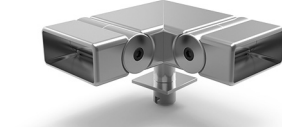

KP04-7

KÜRE DİRSEK 19'LUK



KP04-8

KÜRE DİRSEK UFO



KP05-1

DİRSEK 16'LİK 90 DERECE



KP05-2

DİRSEK 16'LİK 135 DERECE



KP05-3

DİRSEK 19'LUK



KP06-1

DEKORLU KURTAĞZI



KP07-1

DİKME FLANŞI 40'LİK

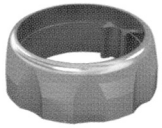

KP07-2

40 LİK KARE YER FLANŞI

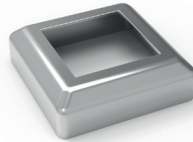

KP08-1

BİLEZİK 16'LİK



KP08-2

BİLEZİK 50'LİK



KP08-3

BİLEZİK 19'LUK



KP08-4

14*14 KARE BİLEZİK

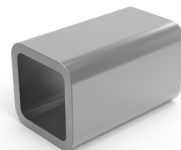

KP08-5

60*25 BİLEZİK



KP09-1

BORU FLANŞI 16'LİK

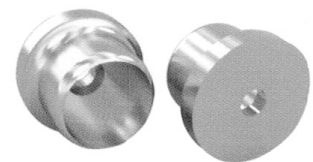

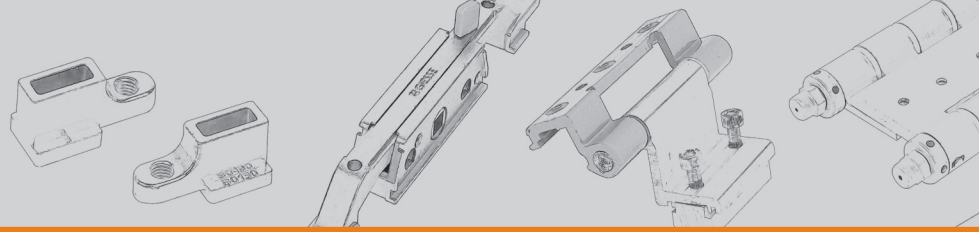

KP09-2

BORU FLANŞI 16'LİK ÜÇ DELİKLİ

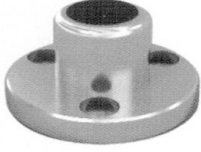

KP09-3

BORU FLANŞI 50'LİK



KP09-4

BORU FLANŞI 50'LİK ÜÇ DELİKLİ



KP09-5

BORU FLANŞI KARE DIŞTAN VİDALI

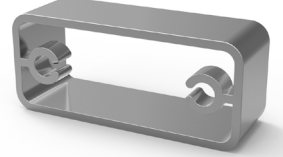

KP10-1

TAPA 16'LİK



KP10-2

TAPA 50'LİK



KP10-3

TAPA 50'LİK DEKORLU TAPA



KP10-4

14*14 KARE TAPA



KP10-5

60*25 TAPA

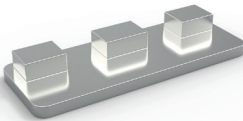

KP10-6

TAPA 19'LİK



KP11-1

VİDA GİZLEME 16'LİK



KP11-2

VİDA GİZLEME 19'LİK



KP12

CAM TUTAMAĞI VİDALI



KP13

CAM TAKOZU



KP14

ARA BAĞLANTI 16'LİK YANDAN



KP15

DUVAR DİBİ AY BAĞLANTI



KP16

DUVAR BAĞLANTISI L BAĞ.



KP17

MENTEŞE



KP18

KAPI SÜRGÜSÜ



KP19

KİMYASAL YAPIŞTIRICI 410 ML



KP21

ÇAMAŞIRLIK



KP22-1

YANDAN BAĞLANTI APARATI



KP22-2

DUVAR DİBİ BAĞLANTI



KP23

KİMYASAL TABANCA



KP24

35'LİK AYAK



KP25

50'LİK YARGILI 35'LİK KADEH



KT01-1

KİLİT ALDOKS 156/20-B



KT01-2

KİLİT ALDOKS 156/20-BT



KT01-3

KİLİT ALDOKS 159/20-B



KT01-4

KİLİT ALDOKS 159E/20-154/TK



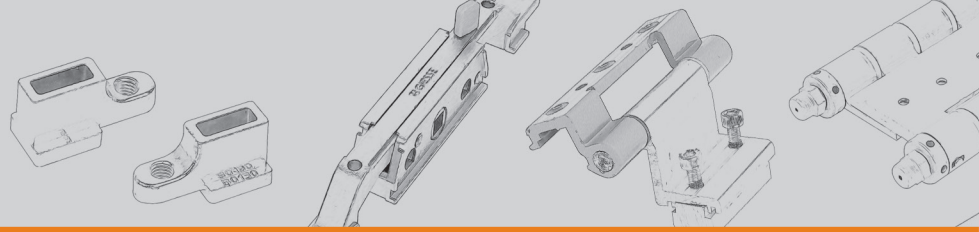

KT01-5

KİLİT ALDOKS 153U-20



KT01-6

KİLİT ALDOKS 155U-20



KT02-1

KİLİT-C60 156/30-80



KT02-2

KİLİT-C60 159/30-80



KT03-1

KİLİT SİSTEM DİLLİ 755/290

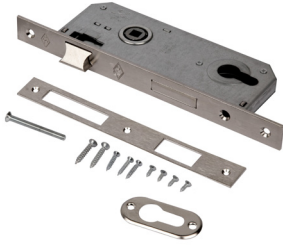

KT-03-2

KİLİT SİSTEM MAKARALI 157/290

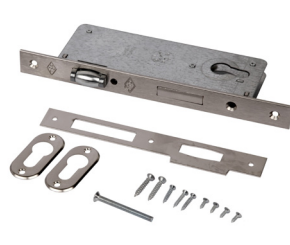

KT03-3

KİLİT SİSTEM 152-R40



KT03-4

KİLİT SİSTEM 154-40



KT03-5

KİLİT SİSTEM 155-35



KT03-6

KİLİT SİSTEM 153-35



KT03-7

KİLİT SİSTEM 35-85



KT04-2

KİLİT SİSTEM 269/35



KT04-3

KİLİT SİSTEM 269/20



KT07

KİLİT SÜRME 161/GF



KT08-2

KİLİT-TİRAJLI ELK. OTOMATSAN

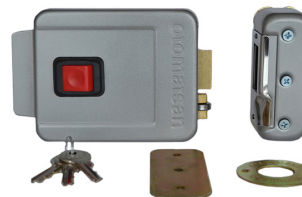

KT08-3

KİLİT-TİRAJLI ELK. KALE



KT08-4

ELEKTRİKLİ KAPI KARŞILIĞI



KT09-1

BAREL 254/83



KT09-10

BAREL 164 GNC 68



KT09-11

BAREL 164 GNC 76



KT09-12

BAREL 164 GNC 90



KT09-13

BAREL 154/T



KT09-2

BAREL 254/62



KT09-3

BAREL 254/90



KT09-4

BAREL 354/80



KT09-5

BAREL 354/90



KT09-6

BAREL 164 GM 41MM



KT09-7

BAREL 164 GM 68MM



KT09-8

BAREL 164 GMC 76



KT09-9

BAREL 164 GMC 90



KT10-1

KAPI HİDROLİĞİ KALE NO:2



KT10-2

KAPI HİDROLİĞİ KALE NO:3



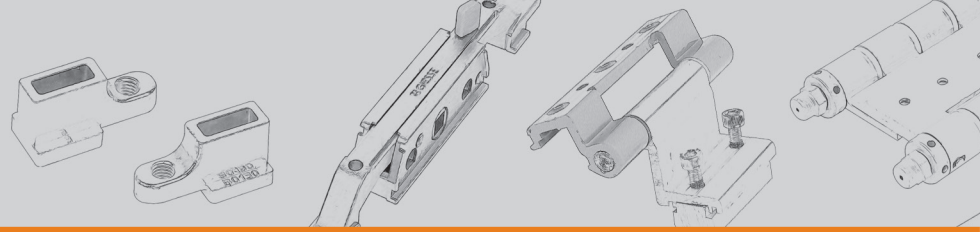

KT10-3

KAPI HİDROLİĞİ KALE NO:4



KT10-4

KAPI HİDROLİĞİ KALE NO:5



KT10-5

KAPI HİDROLİĞİ İTO

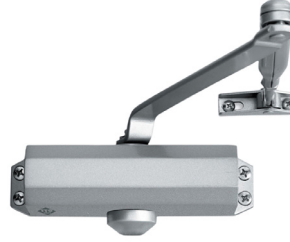

KT10-6

KAPI HİDROLİĞİ YALE



KT12

PANİK ARKA KİLİTLEME KOLU



KT13

PANİK ÇIKIŞ KİLİDİ



M001-1

KESME MAKİNASI KD 300

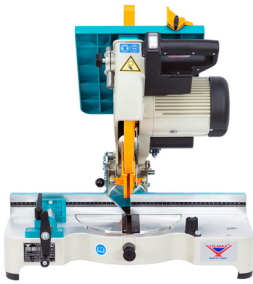

M001-2

KESME MAKİNASI KY 300



M001-3

KESME MAKİNASI KD 350M



M001-4

KESME MAKİNASI KD 350D



M001-5

KESME MAKİNASI KD 400M



M001-6

KESME MAKİNASI KD 400D



M001-7

KESME MAKİNASI KD 400P



M001-8

KESME MAKİNASI AÇK 420-S



M001-9

**ÇİFT KAFA KESME MAKİNASI
DC 550 PB**



M002-3

**KERTME MAKİNASI KM 211
BIÇAKSIZ**



M002-1

**KERTME MAKİNASI KM 212
BIÇAKSIZ**



M003-1

FREZE MAKİNASI 221/S



M003-2

FREZE MAKİNASI 222



M004-1

KÖŞE PRESİ KP120



M004-2

ALYAN KÖŞE PRESİ PY 102



M009

KONVEYÖR KN300



MH10

NEM ALICI



MH11

THİOKOL ISI CAM MACUNU



MH14

ISICAM KLİPSİ 12 MM



F004-1

BUTİLLİ ÇİTA

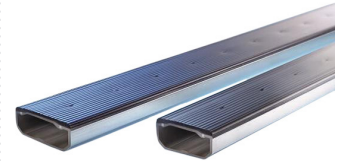

PL04

PENCERE KOLU ALÜM.



PL16

SÜRME İSPANYOLET ÇUBUK



40 cm
60 cm
80 cm
100 cm
120 cm
140 cm
160 cm
180 cm

ISI CAM GRUBU

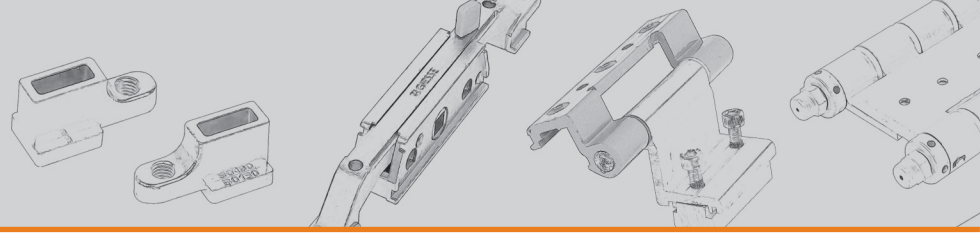

R001-1

RULMAN TUBA 70'LİK DERLİN



R001-2

RULMAN TUBA 70'LİK PRİNÇ



R001-3

RULMAN TUBA PLASTİK



R001-4

RULMAN TUBA PRİNÇ



R002-1

RULMAN TUBA ÇİFTLİ PLASTİK



R002-2

RULMAN TUBA ÇİFTLİ PRİNÇ



R003

RULMAN MİNİ



R004

RULMAN SİNEKLİK



R005-1

RULMAN-100'LÜK DERLİN



R005-2

RULMAN-100'LÜK PRİNÇ



R006

RULMAN 2000 SERİ



R007

RULMAN YALITIMLI TEKLİ



R008

RULMAN-YALITIMLI ÇİFTLİ



R010

RULMAN SÜRME S32+701



T001-1

TESTERE

Ø 300 mm
Ø 350 mm
Ø 400 mm
Ø 420 mm



T001-4

TESTERE KERTME



T001-5

TESTERE KOMPOZİT



YILDIZ HAŞA BAŞLI MATKAP UCLU VİDA

3,9 x 13	4,8 x 16
3,9 x 16	4,8 x 19
3,9 x 19	4,8 x 22
3,9 x 22	4,8 x 25
3,9 x 25	4,8 x 32
3,9 x 28	4,8 x 38
3,9 x 32	4,8 x 45
3,9 x 38	4,8 x 50
4,2 x 13	4,8 x 60
4,2 x 16	4,8 x 70
4,2 x 19	4,8 x 80
4,2 x 22	4,8 x 100
4,2 x 25	
4,2 x 32	
4,2 x 38	
4,2 x 45	
4,2 x 50	

YILDIZ SİLİNDİR BAŞLI MATKAP UCLU VİDA

3,9 x 13	4,2 x 50
3,9 x 16	4,8 x 13
3,9 x 19	4,8 x 16
3,9 x 22	4,8 x 19
3,9 x 25	4,8 x 22
3,9 x 32	4,8 x 25
3,9 x 38	4,8 x 32
4,2 x 13	4,8 x 38
4,2 x 16	4,8 x 45
4,2 x 19	4,8 x 50
4,2 x 22	4,8 x 60
4,2 x 25	4,8 x 70
4,2 x 32	4,8 x 80
4,2 x 38	4,8 x 100
4,2 x 45	

TESTERE GRUBU

VİDA GRUBU

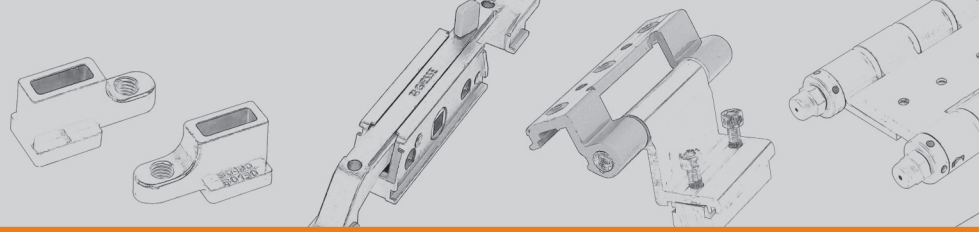

VD02

SAC VİDA MONTAJ VİDASI

7,5 x 80
7,5 x 100
7,5 x 120
7,5 x 150
7,5 x 200



VD04

DEMİR CİVATA 3/8*80



VD05

ÇELİK SOMUN



VD06

DEMİR PUL



VD10

PASLANMAZ PUL

M8
M10
M12



VD11-16

5.5*25 PASLANMAZ ÇATI VİDASI



VD11-18

M10 PASLANMAZ GİJON 1 MT



VD12

PASLANMAZ SOMUN

M8
M10
M12



PASLANMAZ GRUBU

VD05-2

M8 PASLANMAZ KARE SOMUN



GN07

PERÇİN 5*20 YARIKLI



D002

BUTİL BANT



GN05-4

DÜBEL 8*100
8*150





ZAHİT ALÜMİNYUM SAN. VE TİC. A.Ş.

Adres : Hacı Sabancı Organize Sanayi Bölgesi
Oğuz Kağan Köksal Cad. No:5 SARIÇAM / ADANA
Telefon : +90 322 394 35 02 | Fax : +90 322 394 30 48
E-Mail : zahit@zahit.com.tr

www.zahit.com.tr